

PLAT OF SURVEY

PATHFINDER SURVEYING
FORMERLY KOLB LAND CONSULTING
929 WILLIAMS ST. LAKE GENEVA, WI.
(414) 248-3697

ORDERED BY :

JOHN OSBORN
11800 OAKRIDGE ROAD
CALEDONIA, IL. 61011

DATE : AUGUST 7, 1997

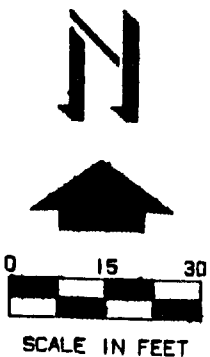
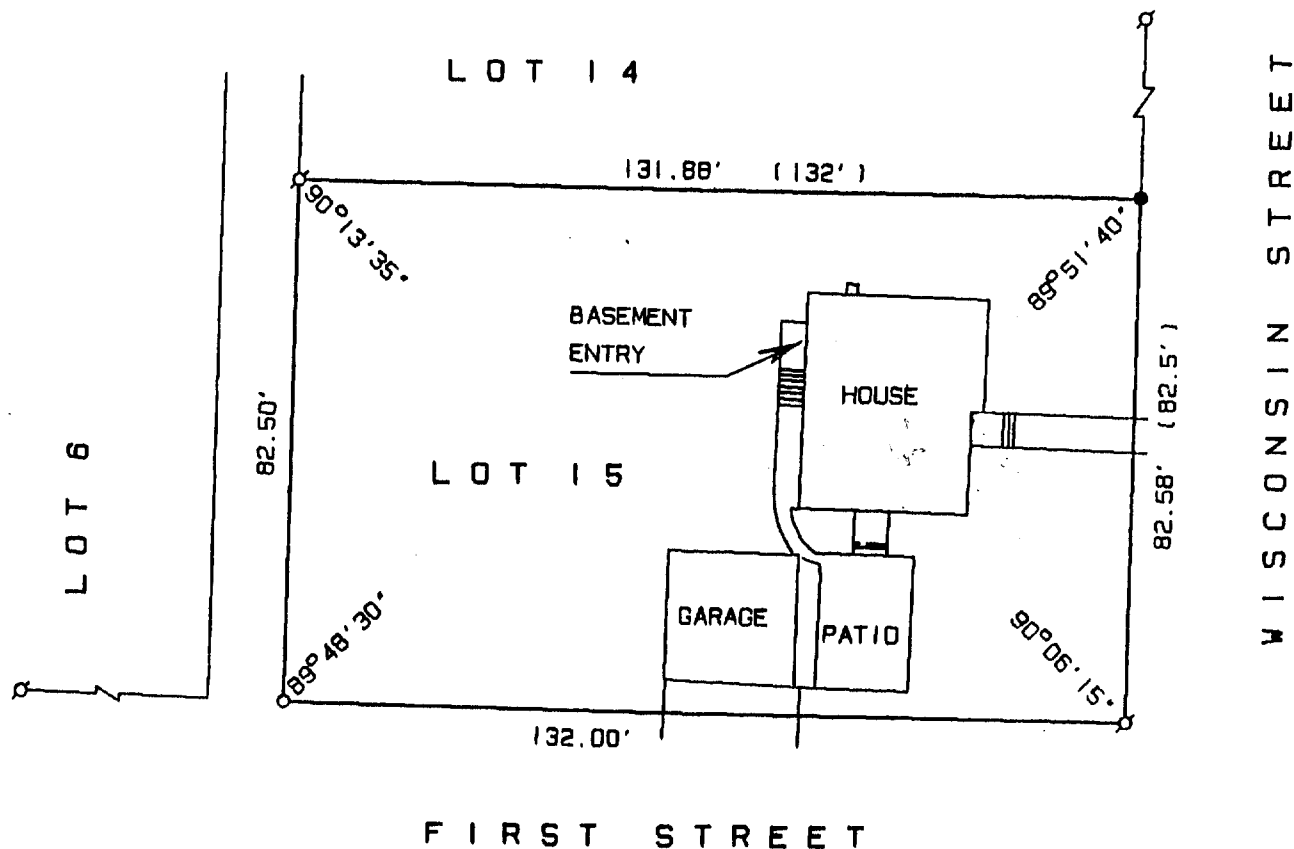

- LEGEND
- FOUND IRON ROD
 - ⊕ FOUND IRON PIPE
 - SET 1"X24' IRON PIPE
 - () AS RECORDED

PLAT OF SURVEY OF :

LOT 15 OF CAREY'S ADDITION TO THE
VILLAGE OF GENOA CITY, WALWORTH
COUNTY, WISCONSIN.

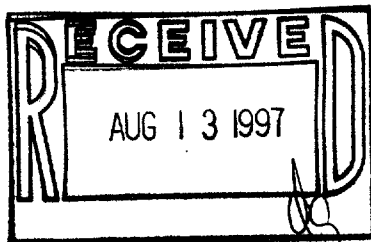

THE ABOVE MAP IS A TRUE REPRESENTATION THEREOF AND SHOWS THE SIZE AND LOCATION OF ALL THE PROPERTY, EXTERIOR BOUNDARIES, THE LOCATION OF ALL VISIBLE BOUNDARY FENCES, APPARENT EASEMENTS, ROADWAYS AND VISIBLE ENCROACHMENTS, IF ANY.

THIS SURVEY IS MADE FOR THE USE OF THE PRESENT OWNERS OF THE PROPERTY, AND ALSO THOSE WHO PURCHASE, MORTGAGE OR GUARANTEE TITLE THERETO WITHIN ONE (1) YEAR FROM DATE HERETO.

John P. Krott
JOHN P. KROTT, R.L.S. 2258



NOTE: THIS IS NOT A CERTIFIED COPY
UNLESS SEAL IS IN RED.
JOB NUMBER

TC-15
006-478